• Extensive collection of Baltic amber from Gdansk.

• Treats galore candy, pickles, soups, and more!

• Polish interest specialty books for all ages!

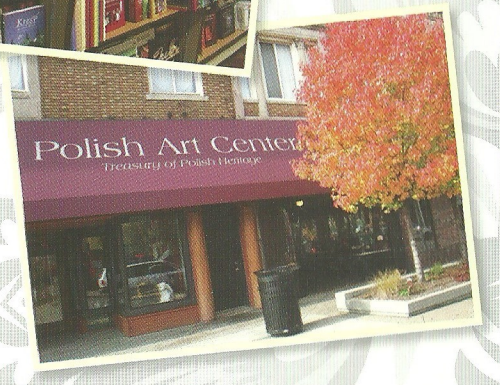


• Unique gifts for any occasion!

# Polish Art Center

Treasury of Polish Heritage

We're located...

10 mins from Downtown Detroit

20 mins from The Henry Ford

25 mins from Metro Airport

# Polish Art Center

Treasury of Polish Heritage

50 Years of this Landmark Destination!

Celebrating Polish Culture, History and Heritage.

## Metro Times 2006

## Best Ethnic Art Store in Detroit!

### Store Hours:

Monday-Saturday

9:30am - 6:00pm

Sunday

11:00am - 3:00pm

Closed on Holidays

▲ Use your ▲ smartphone to go directly to our website!

www.polartcenter.com

Listed Attraction

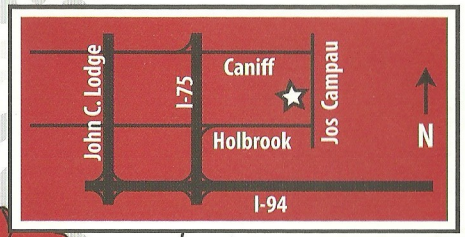

Polish Art Center

9539 Joseph Campau

Hamtramck, Michigan 48212

located 3 blocks North of Holbrook

1.313.874.2242

1.888.619.9771 toll free

www.polartcenter.com

# Polish Art Center

Treasury of Polish Heritage

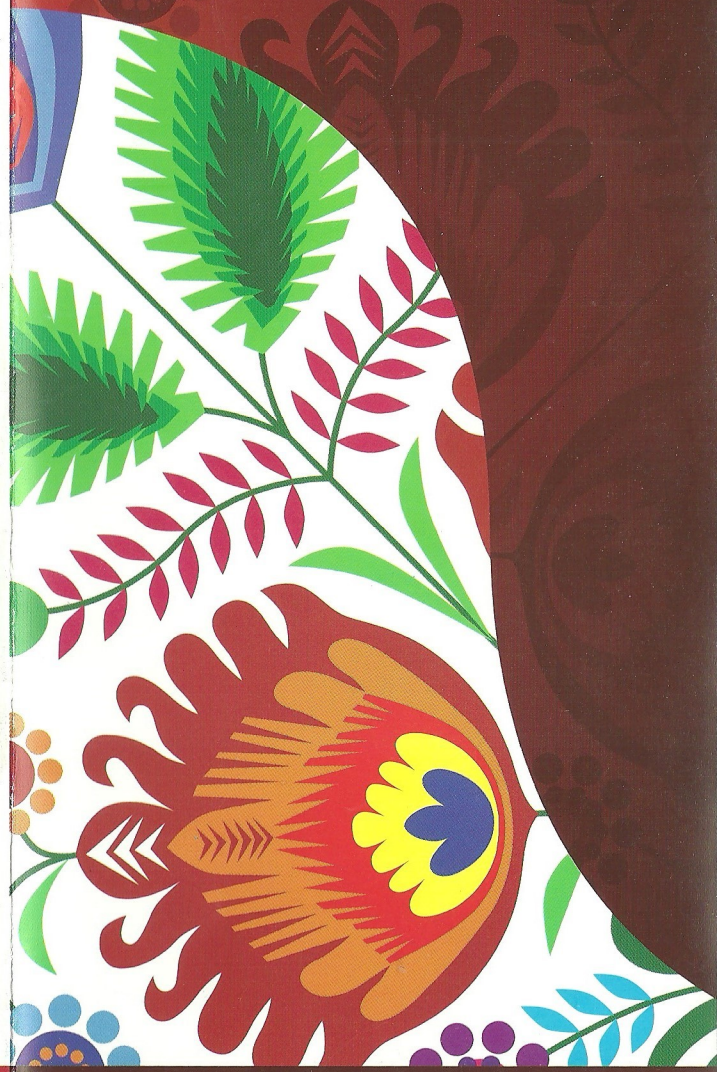

www.polartcenter.com

# Experience a bit of Poland...in Hamtramck, Michigan

# Witamy!

Witamy! (Welcome) to our extensive collection of Polish folk art located 10 minutes from downtown Detroit just north of the intersection of I-94 and I-75. Experience a bit of Poland only minutes away & within walking distance of many Polish restaurants, delis, bakeries, meat markets and churches. Demonstrations are available anytime, cultural lectures or workshops available. Extended hours available upon request.

Find yourself surrounded by folk art, Baltic amber, Boleslawiec stoneware, books, wooden articles, crystal; even novelties like pierogi soap and Polish scrapbooking paper when you visit our shop! You will be delighted to see the array of authentic folk dolls, pisanki / pysanky (egg decorating supplies), Christmas ornaments, and much more. Open 7 Days (Exceptions posted on our website) (Closed Holidays)

Once you walk in the door your Polish experience begins. Browse our unique gift selections, while you learn about Polish culture and heritage from our friendly and very knowledgeable staff. Don't be surprised to hear an interesting story or get your picture taken in authentic Polish attire! Whether you're shopping for that special gift or just looking for a unique destination to bring the family, visit the Polish Art Center to experience a bit of Poland in Downtown Hamtramck!

Open 7 Days!

www.polartcenter.com